

Denn wenn et Trömmelche jehet

1

1. Stimme in C

(Posaune)

(Die Räuber)

Strophe

Refrain

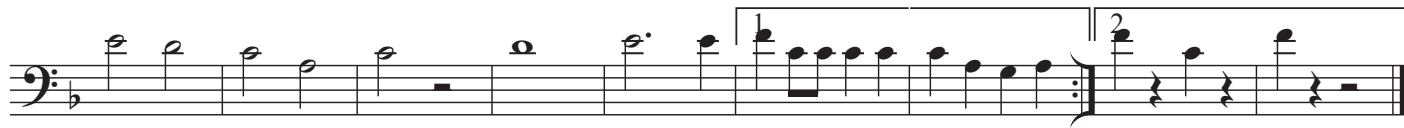

1. Stimme in C
(Posaune)

Mädchenwalzer

2

1. Stimme in C
(Posaune)

Mer losse d'r Dom en Kölle

3

Bläck Fööss

Intro

Refrain

Strophe

1. Stimme in C
(Posaune)

He am Rhing

4

3. x Fine

1. Stimme in C
(Posaune)

Wer hat mir die Rose auf den Hintern tätowiert

5

1. Stimme in C
(Posaune)

Am Eigelstein es Musik

6

De Räuber

1. Stimme in C

(Posaune)

Die Hände zum Himmel

7

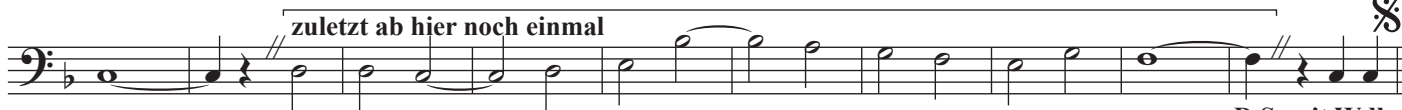

D.S. mit Wdh.

1. Stimme in C
(Posaune)

Mer bruche keiner

8

Bläck Fööss

Intro

Fine

1

beim 2. x
D.C. al Fine

1. Stimme in C
(Posaune)

Schau mir in die Augen

9

De Räuber

1. Stimme in C
(Posaune)

Op dem Maat

10

De Räuber

1

beim 3. x \emptyset

2

3

3 x dann Kopf

1. Stimme in C
(Posaune)

En dr Kayjass

Bläck Fööss

11

langsam spielen

a tempo

1. Stimme in C
(Posaune)

Der Treue Husar

12

1. Stimme in C
(Posaune)

Heidewitzka Herr Kapitän

13

1. Stimme in C
(Posaune)

Rheinlandmädel

14

Willi Ostermann

Strophe

Refrain

da Capo
mit Wdh.

1. Stimme in C
(Posaune)

Kölsche Jung

Brings

15

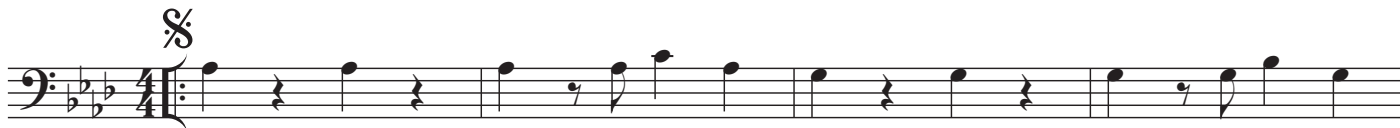

D.S. al Fine
mit Wdh.

1. Stimme in C
(Posaune)

Am Dom zo Kölle

Bläck Fööss

17

1. Stimme in C
(Posaune)

Mir sin eins

18

Kasalla

Fine

D.S. al Fine
mit Wdh.

1. Stimme in C
(Posaune)

Schöckelpääd

Miljö

19

Refrain

Bridge

Refrain

D. S. al Coda
mit Wdh.

Coda

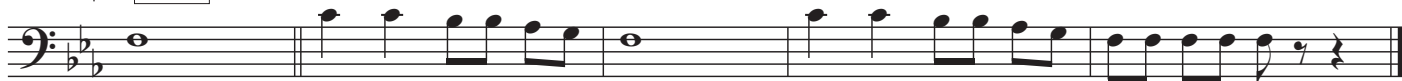

1. Stimme in C
(Posaune)

Dä Plan

20

Querbeat - Arr.: Dennis

1. Stimme in C
(Posaune)

Do bes die Stadt

Highland Cathridral

21

1. Stimme in C
(Posaune)

Klängelköpp

22

Stäane

1. Stimme in C
(Posaune)

Prinzessin, Wolkeplatz, Jedäuf met 4711

23

Prinzessin

Wolkeplatz

Jedäuf met 4711

1. Stimme in C

(Posaune)

Leev Marie

24

Paveier

Bridge

Strophe

Refrain

